

Prime Two on the 2

APPROVED SUBDIVISION

Location Plan for Approved Subdivision

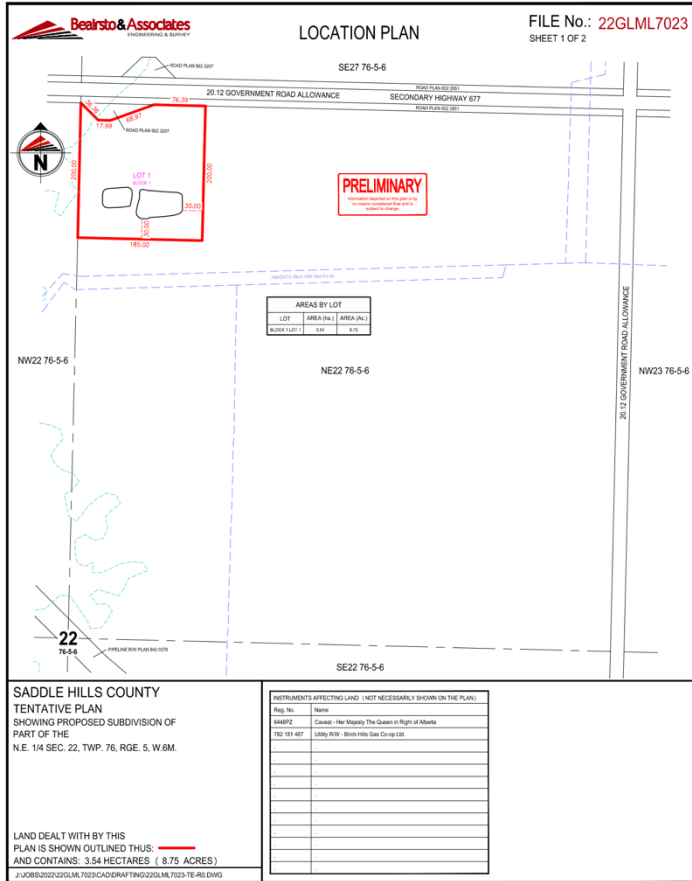

The subdivision application was approved by the Municipal Planning Commission subject to the following conditions:

1. All outstanding property taxes must be paid in full.
2. The approach which services the balance of the quarter does not exist. Therefore, a new approach is to be constructed that meets Saddle Hills County Operations Department current standards and is to be completed at the applicant's expense.
3. A new sewage system is to be installed that meets the Private Sewage Disposal Systems 2015 Standards of Practice. A copy of an inspection report by an agency authorized by Alberta Municipal Affairs to issue Private Sewage System permits indicating the system is compliant and takes into consideration the new boundaries created by the proposed subdivision must be provided to the County.