



300, 708 – 11th Avenue SW
Calgary, AB, T2R 0E4
Phone (587) 393-9772

November 15, 2021

Sent Via Regular Mail

Landowner along the Right of Way: SE 20-50-12 W4M
Ronald Joseph Bielech
P.O. Box 27
Ranfurly, AB T0B 3T0

**RE: ALPHABOW ENERGY LTD.
NOTIFICATION OF PROPOSED PIPELINE ABANDONMENT
PIPELINE TIE-IN: 1-20 TO 15-17-50-12 W4M
AER PIPELINE LICENSE NUMBER: 54765-111
LANDS INCURRED: SE 20 & NE 17-50-12 W4M
ALPHABOW FILES: E14111**

As a landowner, resident, occupant or crown disposition holder falling within the prescribed consultation and notification radius as designated by the Alberta Energy Regulator (AER), this letter is to advise you of AlphaBow Energy Ltd.'s ("AlphaBow") intentions to abandon the following pipeline which is associated with the Site Rehabilitation Program:

0.86km long, 114.3mm OD steel Natural Gas pipeline with license #54765-111

Surface Equipment

There will be no surface equipment installed relating to the abandonment of this pipeline.

Proposed Scheduling and Operations

Abandonment will require the use of heavy equipment and is expected within Q4 2021 / Q1 2022 and will last approximately two (2) weeks. As weather and other projects can all affect the timing of a project, you will be advised if significant timing delays are anticipated.

Flaring Operations

There will be no flaring associated with the abandonment of this pipeline.

Traffic, Odors, Emissions, Noise

Any increased traffic will be short term in nature and eliminated once abandonment is complete. AlphaBow does not anticipate any odors during the abandonment of this pipeline. Possible emissions may originate from heavy-duty diesel vehicles, and normal light duty gasoline vehicles. There will also be an increase in noise during abandonment, which will be eliminated upon completion. AlphaBow will endeavor to address any traffic, dust and/or noise concerns should they arise.



300, 708 – 11th Avenue SW
Calgary, AB, T2R 0E4
Phone (587) 393-9772

November 15, 2021

Sent Via Regular Mail

Landowner along the Right of Way: SE 21-50-12 W4M
Ronald Joseph Bielech
P.O. Box 27
Ranfurly, AB T0B 3T0

**RE: ALPHABOW ENERGY LTD.
NOTIFICATION OF PROPOSED PIPELINE ABANDONMENT
PIPELINE TIE-IN: 2-22 TO 8-21-50-12 W4M
AER PIPELINE LICENSE NUMBER: 35234-10
LANDS INCURRED: S 22 & SE 21-50-12 W4M
ALPHABOW FILES: E14343**

As a landowner, resident, occupant or crown disposition holder falling within the prescribed consultation and notification radius as designated by the Alberta Energy Regulator (AER), this letter is to advise you of AlphaBow Energy Ltd.'s ("AlphaBow") intentions to abandon the following pipeline which is associated with the Site Rehabilitation Program:

1.19km long, 114.3mm OD steel Natural Gas pipeline with license #35234-10

Surface Equipment

There will be no surface equipment installed relating to the abandonment of this pipeline.

Proposed Scheduling and Operations

Abandonment will require the use of heavy equipment and is expected within Q4 2021 / Q1 2022 and will last approximately two (2) weeks. As weather and other projects can all affect the timing of a project, you will be advised if significant timing delays are anticipated.

Flaring Operations

There will be no flaring associated with the abandonment of this pipeline.

Traffic, Odors, Emissions, Noise

Any increased traffic will be short term in nature and eliminated once abandonment is complete. AlphaBow does not anticipate any odors during the abandonment of this pipeline. Possible emissions may originate from heavy-duty diesel vehicles, and normal light duty gasoline vehicles. There will also be an increase in noise during abandonment, which will be eliminated upon completion. AlphaBow will endeavor to address any traffic, dust and/or noise concerns should they arise.



300, 708 – 11th Avenue SW
Calgary, AB, T2R 0E4
Phone (587) 393-9772

November 15, 2021

Sent Via Regular Mail

Landowner along the Right of Way: E 21-50-12 W4M
Ronald Joseph Bielech
P.O. Box 27
Ranfurly, AB T0B 3T0

**RE: ALPHABOW ENERGY LTD.
NOTIFICATION OF PROPOSED PIPELINE ABANDONMENT
PIPELINE TIE-IN: 10-21 TO 8-21-50-12 W4M
AER PIPELINE LICENSE NUMBER: 35234-5
LANDS INCURRED: E 21-50-12 W4M
ALPHABOW FILES: E14341**

As a landowner, resident, occupant or crown disposition holder falling within the prescribed consultation and notification radius as designated by the Alberta Energy Regulator (AER), this letter is to advise you of AlphaBow Energy Ltd.'s ("AlphaBow") intentions to abandon the following pipeline which is associated with the Site Rehabilitation Program:

0.43km long, 114.3mm OD steel Natural Gas pipeline with license #35234-5

Surface Equipment

There will be no surface equipment installed relating to the abandonment of this pipeline.

Proposed Scheduling and Operations

Abandonment will require the use of heavy equipment and is expected within Q4 2021 / Q1 2022 and will last approximately two (2) weeks. As weather and other projects can all affect the timing of a project, you will be advised if significant timing delays are anticipated.

Flaring Operations

There will be no flaring associated with the abandonment of this pipeline.

Traffic, Odors, Emissions, Noise

Any increased traffic will be short term in nature and eliminated once abandonment is complete. AlphaBow does not anticipate any odors during the abandonment of this pipeline. Possible emissions may originate from heavy-duty diesel vehicles, and normal light duty gasoline vehicles. There will also be an increase in noise during abandonment, which will be eliminated upon completion. AlphaBow will endeavor to address any traffic, dust and/or noise concerns should they arise.



September 8, 2020

Ronald Bielech and
Richard Bielech
P.O. Box 27
Ranfurly, AB T0B 3T0

RE: Downhole Well Abandonment
Alberta Surface Lease dated February 21, 2001
Twp 50 Rge 12 W4M: SE 21 (100/07-21-050-12 W4M)
File No.: S23724

Please be advised that as per a Site Rehabilitation Program Grant Agreement between the Alberta Minister of Energy and Western Petroleum Management Ltd. dated June 25, 2020 Site Rehabilitation Reference No. R4083617.

Western Petroleum has been contracted by the Minister of Energy to begin Site Rehabilitation on the above mentioned wellsite (see attached survey). This is notification that Western Petroleum will begin Phase 1 by abandoning the downhole wellbore and will be contacting you prior to entry.

Yours truly,

ALPHABOW ENERGY LTD.

Steve Roth
Surface Land Manager
SR/bgs

CC: Western Petroleum Management Ltd.

AlphaBow Energy Ltd.

1700, 222 – 3rd Avenue SW, Calgary, AB T2P 0B4
Main Phone: 587-393-5059
Fax: 587-393-5060

NOTE:

The nearest urban centre in the vicinity of this well site is the Hamlet of Ranfurly which is ±9.0 km away & is North of Well Center
 The nearest residence in the vicinity of the well site is ±1.3 km away.

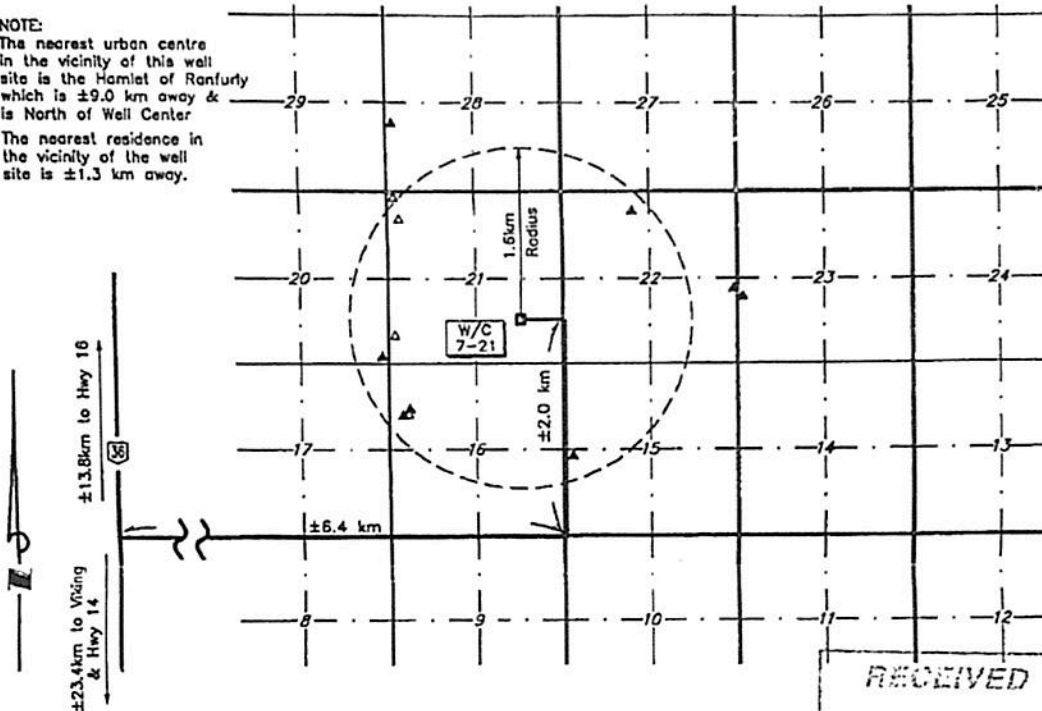

ACCESS AND RESIDENCE SKETCH

SCALE: 1:50,000

Residences are shown thus: ▲
 Abandoned Residences are shown thus: △

RECEIVED
 MAR 22 2001
 For Application Group

SOUTHWARD RANFURLY 7-21-50-12
Well Center and Well Site Addition
L.S. 7 Sec. 21 Twp. 50 Rge. 12 W.4 M.

- The proposed well is at least 1.5 km from the corporate limits of a city, town or village.
- The proposed well is outside any potential coal development area.
- The proposed well is at least 100m from any surface improvements.
- The proposed well is at least 40m from any surveyed road.
- The proposed well is at least 5.0 km from a lighted aerodrome.
- The proposed well is at least 1.6 km from an unlighted aerodrome.
- The proposed well is at least 1.6 km from the nearest residence.
- The proposed well meets the land reclamation guidelines.
- The proposed well requires Historical Act Clearance.

Yes	No
<input checked="" type="checkbox"/>	<input type="checkbox"/>
<input checked="" type="checkbox"/>	<input type="checkbox"/>
<input checked="" type="checkbox"/>	<input type="checkbox"/>
<input checked="" type="checkbox"/>	<input type="checkbox"/>
<input checked="" type="checkbox"/>	<input type="checkbox"/>
<input checked="" type="checkbox"/>	<input type="checkbox"/>
<input checked="" type="checkbox"/>	<input type="checkbox"/>
<input checked="" type="checkbox"/>	<input type="checkbox"/>
<input checked="" type="checkbox"/>	<input type="checkbox"/>

ELEVATION: 670.65 Ground
CO-ORDS: 430.10 N. of S. Boundary } Sec. 21
 402.48 W. of E. Boundary }
 Lat. 53°19'23" } NAD. 83
 Long. 111°41'37" }

AREAS:

	<u>Hectares</u>	<u>Acres</u>
Well Site Addition =	0.344	0.85

I, Frederick S. Rogers, Alberta Land Surveyor, of the City of St. Albert, Alberta, certify that the survey represented by this plan is true and correct to the best of my knowledge, has been carried out in accordance with the provisions of the Alberta Land Surveyors' Association Manual of Standard Practice, and was completed on the 15th day of February, 2001.

F. S. Rogers
 Alberta Land Surveyor
 Witness: *Sylvia Gamache*
 (Sylvia Gamache)



SCALE 1:5000
 100 50 0 100 200 300m

Statutory Iron Posts found are shown thus: ●
 Iron Spikes placed are shown thus: ▲
 Lath placed are shown thus: □
 Portions referred to are shown thus: []
 Distances are in metres and decimals thereof.

SOUTHWARD ENERGY LTD.

DATUM: ASCM 274407
 Elev. = 588.712

Rev:	Date:
McElhanney Land Surveys (Alta.) Ltd.	321111627

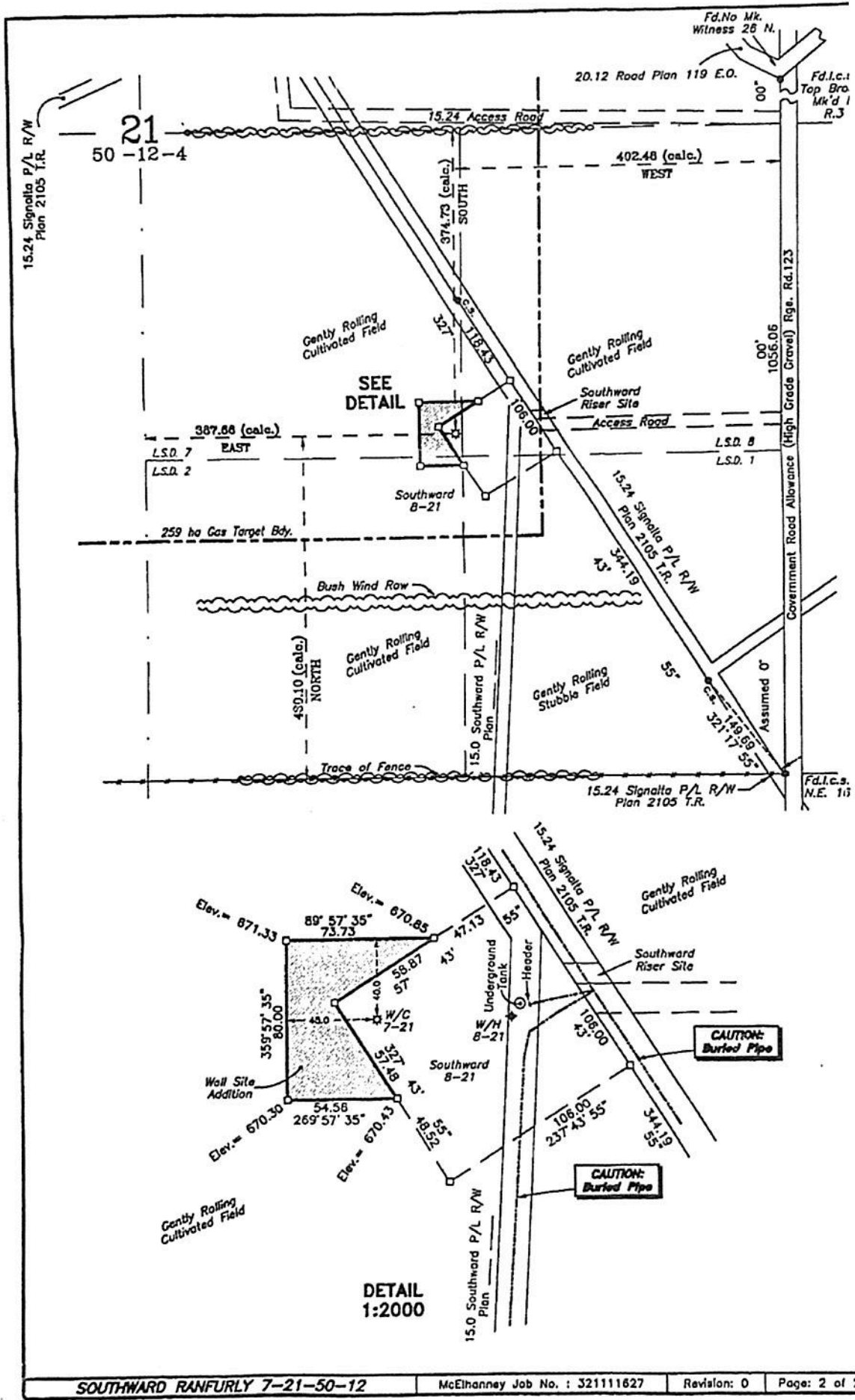



September 15, 2020

Ronald Bielech and
Richard Bielech
P.O. Box 27
Ranfurly, AB T0B 3T0

RE: Surface Lease Rental Payment
Alberta Surface Lease dated September 2, 2005
Alberta Surface Lease dated September 24, 1987
Alberta Surface Lease dated February 21, 2001
Alberta Surface Lease dated December 21, 2000
Twp 50 Rge 12 W4M: SE 20, S 21
AlphaBow File No.: S22679, S23686, S23724 & S23732

Please be advised that the Oil & Gas Industry is currently facing hard economic times, therefore, AlphaBow Energy Ltd. is deferring any and all Surface Rental Payments for the time being.

Thank you for your understanding during these difficult times, should you wish to contact AlphaBow regarding this letter, please send an email to: land@alphabowenergy.com.

Yours truly,

ALPHABOW ENERGY LTD.

Steve Roth
Surface Land Manager
SR/bgs

AlphaBow Energy Ltd.

1700, 222 – 3rd Avenue SW, Calgary, AB T2P 0B4
Main Phone: 587-393-5059
Fax: 587-393-5060



May 31, 2021

Ronald Bielech and
Richard Bielech
P.O. Box 27
Ranfurly, AB T0B 3T0

RE: Site Rehabilitation Program (Cut and Cap)
Alberta Surface Lease dated February 21, 2001
Twp 50 Rge 12 W4M: SE 21 (100/07-21-050-12 W4M)
File No.: S23724

Please be advised that as per a Site Rehabilitation Program Grant Agreement between the Alberta Minister of Energy and Western Petroleum Management Ltd. as per Application No.'s 4083617 and 4246300.

This is notification that West Petroleum will be begin Phase 2 by cutting and capping the wellbore and will be contacting you prior to entry (see attached survey).

Yours truly,

ALPHABOW ENERGY LTD.

Steve Roth
Surface Land Manager
SR/bgs

CC: Western Petroleum Management Ltd.

AlphaBow Energy Ltd.

300, 708 – 11th Avenue SW, Calgary, AB T2R 0E4
Main Phone: 587-393-5059
Fax: 587-393-5060

NOTE:
 The nearest urban centre in the vicinity of this well site is the Hamlet of Ranfurly which is ±9.0 km away & is North of Well Center
 The nearest residence in the vicinity of the well site is ±1.3 km away.

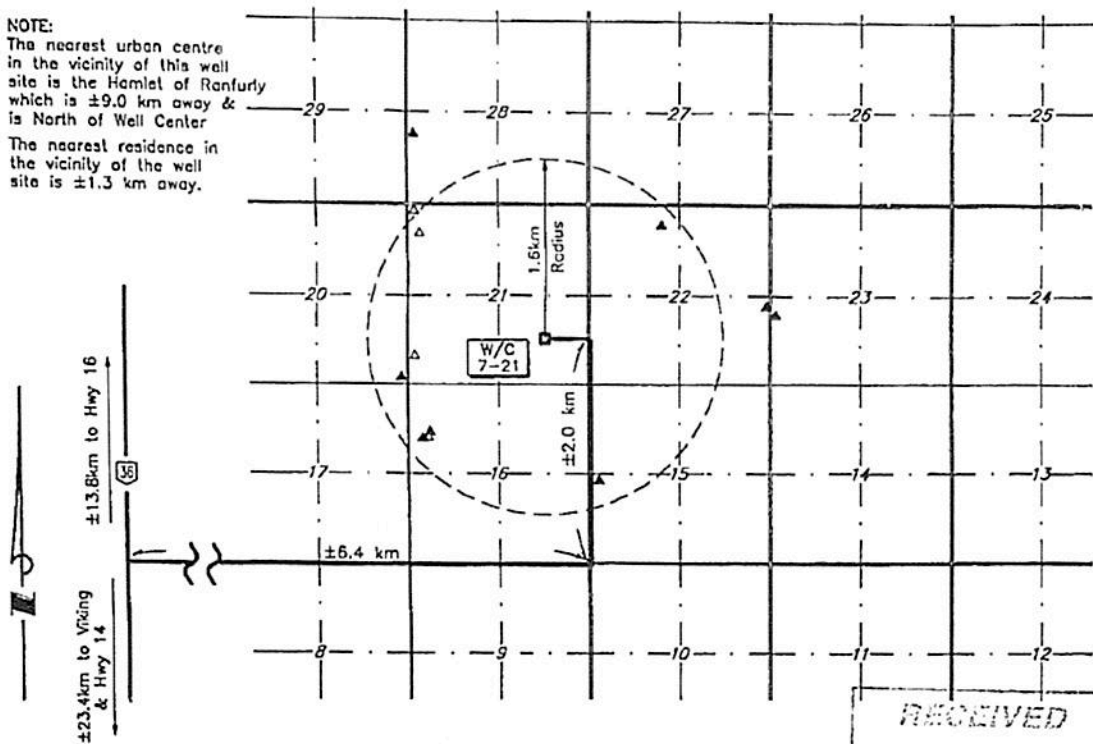

ACCESS AND RESIDENCE SKETCH

SCALE: 1:50,000
 Residences are shown thus: ▲
 Abandoned Residences are shown thus: △

RECEIVED
 MAR 22 2001
 Post Application Group

SOUTHWARD RANFURLY 7-21-50-12
Well Center and Well Site Addition
L.S. 7 Sec. 21 Twp. 50 Rge. 12 W.4 M.

- The proposed well is at least 1.5 km from the corporate limits of a city, town or village.
- The proposed well is outside any potential coal development area.
- The proposed well is at least 100m from any surface improvements.
- The proposed well is at least 40m from any surveyed road.
- The proposed well is at least 5.0 km from a lighted aerodrome.
- The proposed well is at least 1.6 km from an unlighted aerodrome.
- The proposed well is at least 1.6 km from the nearest residence.
- The proposed well meets the land reclamation guidelines.
- The proposed well requires Historical Act Clearance.

Yes	No
<input checked="" type="checkbox"/>	<input type="checkbox"/>
<input checked="" type="checkbox"/>	<input type="checkbox"/>
<input type="checkbox"/>	<input checked="" type="checkbox"/>
<input type="checkbox"/>	<input type="checkbox"/>
<input checked="" type="checkbox"/>	<input type="checkbox"/>
<input checked="" type="checkbox"/>	<input type="checkbox"/>
<input type="checkbox"/>	<input checked="" type="checkbox"/>
<input checked="" type="checkbox"/>	<input type="checkbox"/>
<input type="checkbox"/>	<input checked="" type="checkbox"/>

ELEVATION: 670.65 Ground

CO-ORDS: 430.10 N. of S. Boundary } Sec. 21
 402.48 W. of E. Boundary }
 Lat. 53°19'23" } NAD. 83
 Long. 111°41'37" }

AREAS:

Hectares	Acres
Well Site Addition = 0.344	0.85

I, Frederick S. Rogers, Alberta Land Surveyor, of the City of St. Albert, Alberta, certify that the survey represented by this plan is true and correct to the best of my knowledge, has been carried out in accordance with the provisions of the Alberta Land Surveyors' Association Manual of Standard Practice, and was completed on the 15th day of February, 2001.

F. S. Rogers
 Alberta Land Surveyor
 Witness (Sylvia Gamache)



SCALE 1:5000
 100 50 0 100 200 300m

Statutory Iron Posts found are shown thus: ●
 Iron Spikes placed are shown thus: ▲
 Lath placed are shown thus: □
 Portions referred to are shown thus: []
 Distances are in metres and decimals thereof.

DATUM: ASCM 274407
 Elev. = 686.712

SOUTHWARD ENERGY LTD.

Rev:	Date:
McElhanney Land Surveys (Alta.) Ltd.	321111627

