

GRAZING LICENCE

DISPOSITION NUMBER: «Activity_Number»

EFFECTIVE DATE: «New_Effective_Date»

EXPIRY DATE: «New_Expiry_Date»

TERM: «Term»

PROVINCE OF ALBERTA

This grazing licence, made under the authority of the *Public Lands Act*, R.S.A. 2000, c. P-40, as amended, and its regulations, is held by the following Licensee (s):

«Holder_1»

«Holder_2»

«Holder_3»

«Holder_4»

«Holder_1_Client_ID»

«Holder_2_Client_ID»

«Holder_3_Client_ID»

«Holder_4_Client_ID»

«Tenancy»

The Licensee (s) may apply for renewal of this grazing licence in accordance with the legislation.

Pursuant to the *Public Lands Act*, R.S.A. 2000, c. P-40 and its regulations, the Director issues to the Licensee this disposition, a grazing licence, which is issued subject to the attached definitions, terms and conditions.

Designated Director under the Act

The public land referenced in this disposition may be subject to other regulatory authorizations. See Crown Land Data (Crownlanddatasupport@gov.ab.ca) for further information.

The *Public Lands Act*, the *Public Lands Administration Regulation* and other regulations applicable to the disposition can be viewed at http://www.qp.alberta.ca/Laws_Online.cfm

Definitions

1 All definitions in the *Public Lands Act*, RSA 2000, c P-40, and regulations apply except where expressly stated in this Disposition.

2 In this Disposition,

"**Act**" means the *Public Lands Act*, RSA 2000, c. P-40 and its regulations; as amended, or repealed and replaced from time to time;

"**Activity**" means the Stewardship and use of the Lands for the active grazing of livestock owned by the Licensee and includes the construction, operation, use and reclamation associated with this use;

"**Department**" means the Department administered by the Minister responsible for this Act;

"**Director**" means the "director" duly designated under the Act;

"**Disposition**" means this grazing Licence, issued pursuant to the Act, which includes this document in its entirety, including all recitals and appendices;

"**Effective Date**" means the date referred to as such on the first page of this Disposition;

"**Expiry Date**" means the date referred to as such on the first page of this Disposition;

"**Lands**" means that portion of public lands described in Appendix A and further identified in the approved sketch which forms part of this Disposition;

"**Licensee**" means the person, organization or entity identified as the holder on the first page of this Disposition;

"**Province**" means Her Majesty the Queen in right of Alberta;

"**Stewardship**" means the active, adaptive management of the Lands, supported by the appropriate approved infrastructure, grazing disturbance and capacity of the land to ensure effective water, nutrient, and energy cycles driving a functioning rangeland ecosystem.

"**Term**" means the period of time commencing on the Effective Date and ending on the Expiry Date unless otherwise changed in accordance with the Act, subject to any dates specified in writing by the Department to the License, which dates limit the Term in each calendar year.

Terms and Conditions

- 1) That the Licensee will at all times during the subsistence of the term hereby created, perform, observe and comply with all the provisions, obligations and requirements which the Licensee is required to perform, observe and comply with by the *Public Lands Act* or by any act hereafter enacted for the amendment thereof or in substitution therefore by any regulations made under the authority of any such Act as aforesaid and the terms, conditions and provisions of all such Acts and regulations shall be deemed to form part of this licence, which shall be read and construed as if the same had been set out and incorporated herein.
- 2) That the Licensee shall and will, well and truly yield and pay or cause to be yielded and paid to the Department at Edmonton, or other person duly authorized by the Department in that behalf, the fees, rents, charges, security and other amounts payable as prescribed or calculated in accordance with the Act and any applicable Ministerial Order as amended or replaced from time to time.
- 3)
 - a) The Licensee must pay as they become due and payable any tax, rate, or other assessment that is assessed and charged against the Licensee, including but not limited to property taxes and local improvement charges, with respect to the municipality in which the Lands are located.
 - b) The Licensee remains liable for amounts charged or accrued in accordance with clause 3(a) including under overholding tenancy, up to the date that this disposition has been cancelled, surrendered, abandoned or terminated.
- 4) That no waiver on behalf of the Province of any breach of any or either of the provisos, conditions, restrictions and stipulations herein contained, whether negative or positive in form, shall take effect or be binding unless the same be expressed in writing under the authority of the Director, and any waiver so expressed shall not limit or affect the Province's rights with respect to any other or future breach.
- 5) That this licence shall be so construed as to enure to the benefit of the Licensee as is entitled or permitted to benefit thereunder pursuant to the *Public Lands Act* and to no other persons.
- 6) The Licensee must only enter, occupy and use the Lands for the Activity.
- 7) That the Licensee must have prior written approval to conduct any activity not specifically authorized in the terms of the disposition including but not limited to: clearing new fencelines, erecting any structures, or carry out any range improvements or modifications to the land related to this disposition.
- 8) The Licensee must submit accurate reports of yearly livestock utilization of the land in the approved stock return form.
- 9) That the Licensee must manage the Lands under disposition in accordance with any approved range improvement, management plan, signed agreement or other written direction by the Department.

- 10) The Licensee must not mortgage, assign, transfer, or sublet the land contained in the Disposition, in whole or in part, without the written consent of the Director.
- 11) The Licensee must pay all costs charged by the appropriate service provider or the Department with respect to the supply and consumption of any utility service and the disposal of garbage.
- 12) The Licensee must obtain federal, provincial, municipal, and other permits and approvals, as applicable, with respect to the Activity.
- 13) The Lands and any authorized buildings, structures, equipment and improvements erected on the Lands must only be used by the Licensee for the Activity as authorized by this Disposition.
- 14) The Licensee must not enter, or permit livestock to enter, the designated area of any research or sample plot or any Range Reference Area Site established on the Lands unless authorized in writing in advance by the Department.
- 15) The Licensee must not affix new fencing to standing trees unless authorized in writing by the Department.
- 16) The Licensee must not conduct any supplemental feeding (excluding salt and minerals), provide bedding or set up a calving area on the Lands unless:
 - a) authorized in an approved management plan;
 - b) authorized in writing in advance by the Department; or
 - c) necessary for animal welfare in emergency circumstances.

The Licensee must notify the Department in writing within 7 calendar days of any measures taken as a result of (c).

- 17) The Licensee must not conduct aerial pesticide spraying unless authorized in writing in advance by the Department.
- 18) That all clay, silt, sand, gravel, topsoil, subsoil, and peat (surface materials) on the said land are expressly excepted from this disposition.
- 19) That the Province, its employees, agents and contractors shall have the right to enter upon the said lands with departmental approval, without compensation to the Licensee , to explore for surface materials
- 20) The Licensee must allow access to persons conducting wildlife or wildlife habitat studies and surveys on behalf of the Province, its agencies, or the federal government or its agencies.
- 21) The Licensee must:
 - a) allow persons holding timber authorizations access to the Lands for the purpose of removing timber or other related timber activities; and
 - b) follow the Operating Standards - Grazing & Timber Integration, as specified in the *Grazing and Timber Integration Manual, 2011* as amended or replaced.

- 22)** The Licensee is hereby notified that:
- a) the Department, or other regulatory bodies, may issue additional dispositions to any person authorizing that person to enter onto, use and occupy the Lands for various purposes including, but not limited to, the extraction and removal of merchantable resources, or to conduct development, including, but not limited to mineral resource development;
 - b) the Province will retain revenue payable to the Province from such additional dispositions; and
 - c) the Licensee is not entitled to any reduction in its fees, rents, charges or other amounts payable to the Province solely on the basis that additional dispositions relating to the Lands have been issued.

Nothing in this condition is intended to modify compensation or requirement for consent the Licensee may be entitled to under the *Public Lands Act or Surface Rights Act*.

- 23)** The Licensee shall be responsible for damage caused by its Activity, including damage caused by its Activity to improvements or to the Lands where other uses have been authorized. Without first obtaining the prior written consent of the Department, which may be arbitrarily withheld, the Licensee must not:
- a) permit any builder's liens or other liens for labour or material relating to work to remain filed against the Lands; or
 - b) register, cause or allow to be registered, or permit to remain registered, any caveat or encumbrance against the title or non-patent sheet to the Lands.
- 24)** The Department may consider the Licensee to have abandoned this Disposition if:
- a) a creditor lawfully seizes any of the Licensee property on the Land; or
 - b) the Licensee is adjudged bankrupt or makes a general assignment for the benefit of creditors.
- 25)** If this Disposition is cancelled, surrendered, or abandoned the Director may cancel any dispositions or authorizations associated with the Disposition.
- 26)** The Licensee indemnifies and holds harmless the Province, the Department, its employees, and agents, against and from all actions, claims, demands, or costs (including legal costs on a solicitor-client basis) to the extent arising from:
- a) the Licensee's breach of this Disposition, or
 - b) any actions or omissions, negligence, other tortious act, or willful misconduct of the Licensee, or of those for whom the Licensee is legally responsible, in relation to the exercise of the rights, powers, privileges or the performance of obligations under this Disposition.

- 27)** The Licensee is not entitled to any damages, costs, losses, disbursements, or compensation whatsoever from the Province or the Department, regardless of the cause or reason therefore, on account of:
- a) partial or total failure of, damage caused by, lessening of the supply of, or stoppage of utility services or any other service;
 - b) the relocation of improvements or any loss or damage resulting from flooding or water management activities;
 - c) the relocation of improvements or any loss or damage resulting from wildfire or wildfire management activities;
 - d) any damage or annoyance arising from any acts, omissions, or negligence of owners, occupants, or tenants of adjacent or contiguous property; or
 - e) the making of alterations, repairs, improvements or structural changes to the utility services, if any, anywhere on or about the Lands provided the same must be made with reasonable expedition.
- 28)** The Licensee must at all times during the Term, at its own expense and without limiting the Licensee 's liabilities, insure its Activity conducted on the Land as follows:
- a) general liability in an amount not less than \$2,000,000 inclusive per occurrence, insuring against bodily injury and property damage; and
 - b) automobile liability on all vehicles owned or licensed in the name of the Licensee and used on or taken onto the Lands or used in carrying out the Activity authorized under this Disposition in an amount not less than \$2,000,000.
- 29)** The Licensee must, on the request of the Department, promptly provide the Department evidence of all required insurance in the form of a detailed certificate of insurance acceptable to the Department.
- 30)** The Licensee must have the insurance policy in Condition 28(a) endorsed to provide the Department with at least 30 days advance written notice of cancellation.
- 31)** The Licensee must maintain current contact information with the Department.
- 32)** The Licensee accepts the Lands on an "as is" basis.
- 33)** The conditions of this Disposition are severable. Should any term or condition of the Disposition be found invalid or not enforceable, the remaining terms of the Disposition remain in full force and effect.
- 34)** The holders of any exploration approval under the *Public Lands Act* and *Mines and Minerals Act* are to be allowed access for the purpose of conducting an exploration program in accordance with the approval granted by the department.

Appendix A
Legal Description
For
FGL _____

EP Plan No:
LTO Plan No

Affected Lands (Meridian- Range- Township- Section- ¼ Section- Legal
Subdivision- Quadrant- Quarter- Quadrant)

LAND	HECTARES	ACRES	DETAILS
NE-33-29-5-W5	64.7	160	
SE-4-30-5-W5	64.7	160	

AREA SUMMARY

The total lands herein described contain 129.5 HA (320 Acres) more or less.

TOWNSHIP 29 & 30 RANGE 5 W.5M.

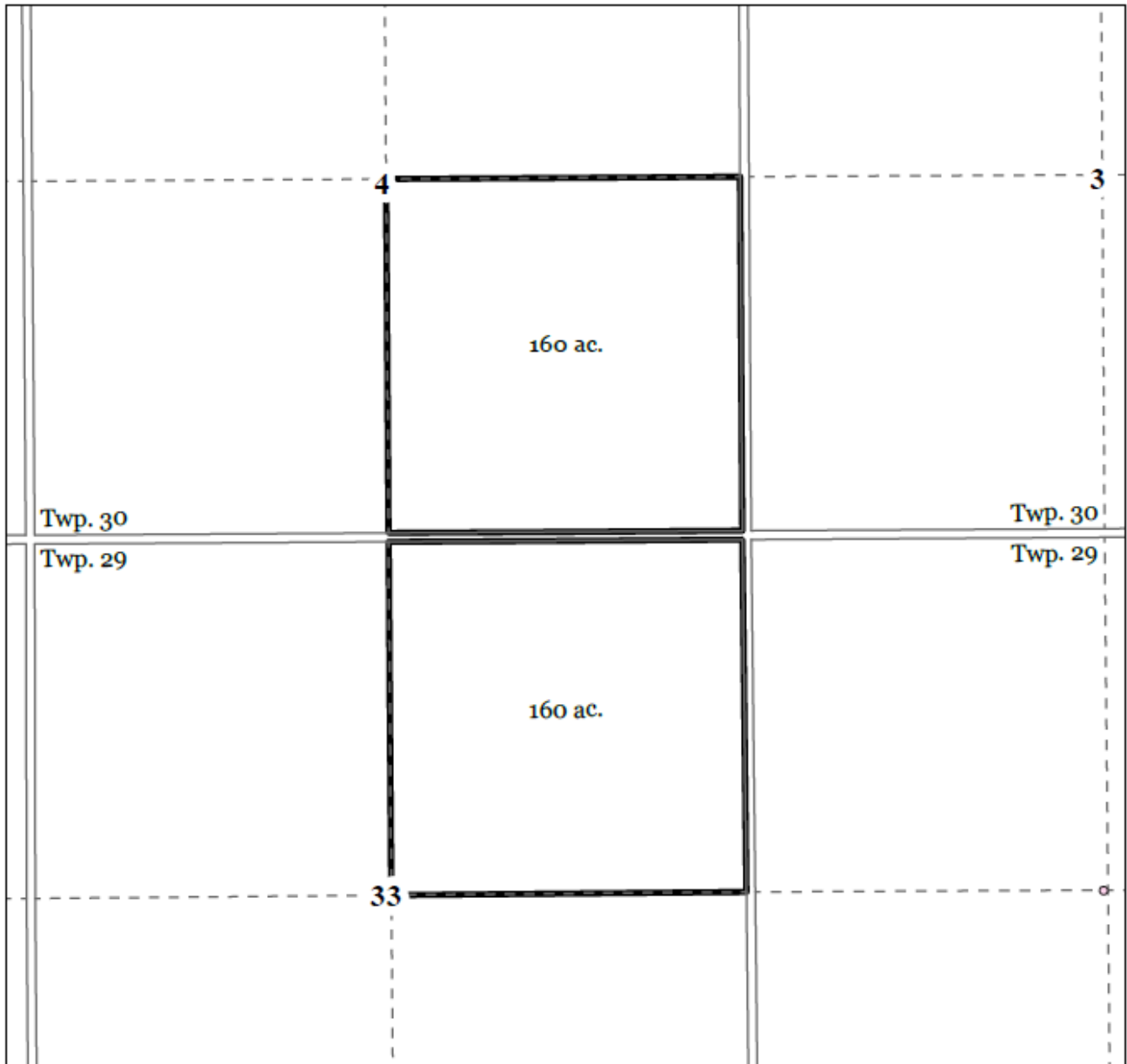

320 Acres (129.5 Ha), more or less.
 Surveyed Road Allowances not included in area.

2022 Government of Alberta

The minister and the Crown provides the information without warranty or representation as to any matter including but not limited to whether the data/information is correct, accurate, or free from error, defect, danger, or hazard, and whether it is otherwise useful or suitable for any use the user may make of it.

Base Data provided by Spatial Data Warehouse Ltd.



Scale: 1:13,000	Date: 10/11/2022
Airphoto [AS]	-Shot(s) Date: DD / MM / YEAR
Drawn by: KB	Checked by:
Reference File No.: LRR160012	
Remarks:	