

Tentative Plan Showing
Subdivision of Part of
N.E. 1/4 Sec. 11,
Twp. 79, Rge. 13, W.6M.
(Farm Yard Separation)
Within
Saddle Hills County, Alberta

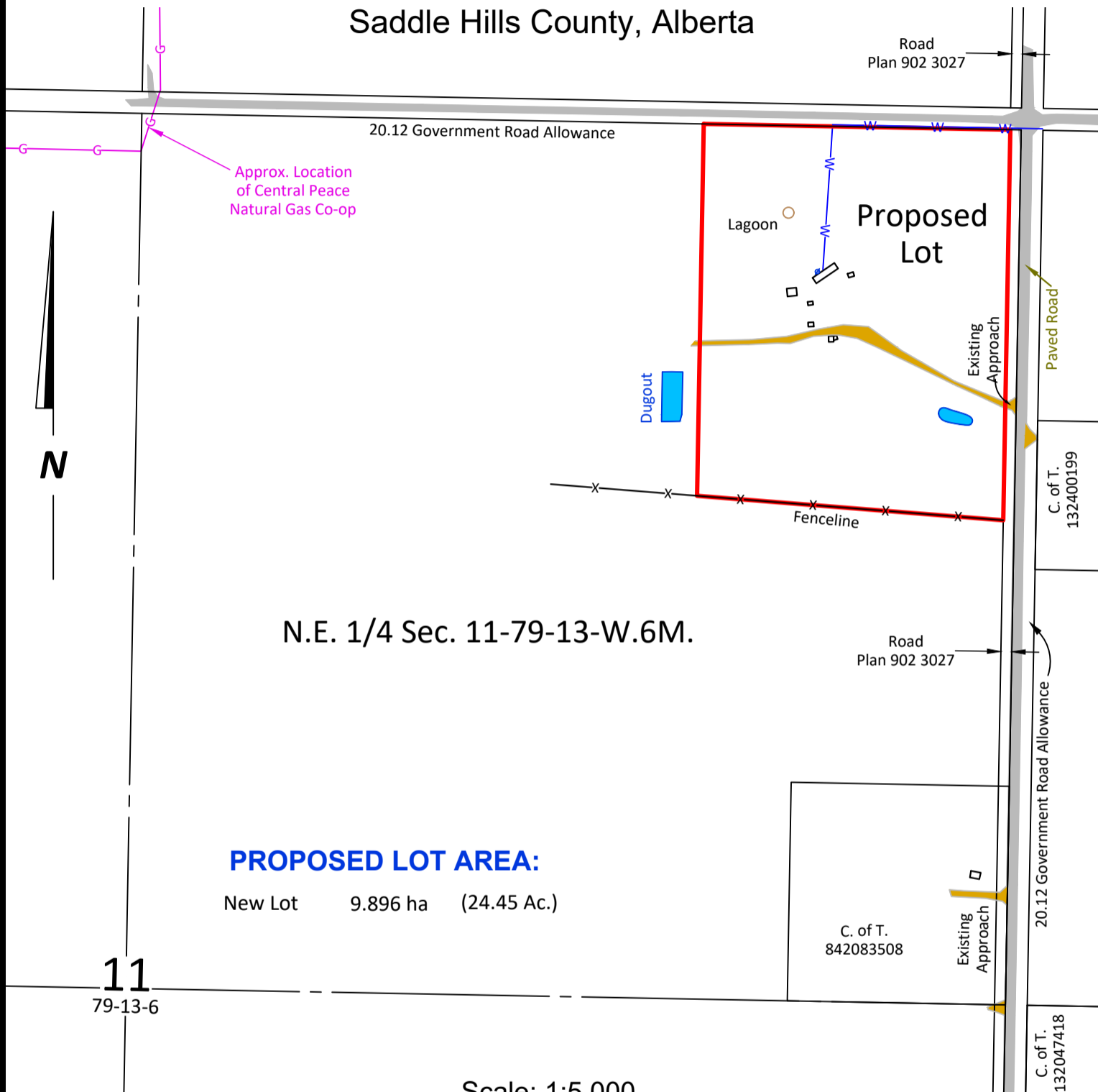

LANDOWNER(S):

N.E. 11-79-13-W6:
 Sherry Lynn Murphy
 Donald George Murphy
 As Joint tenants
 C. of T. 162 296 560+1

REGISTERED TITLE ENCUMBERANCES (Affecting Extent of Title)

C. of T. 162 296 560 (N.E.11)
 1. 822 188 268: U.R.W. Central Peace Natural Gas Co-op Ltd.
 2. 192 212 039: Easement (Waterline) Saddle Hills County



LEGEND

- Lands Dealt With
- Driveway
- Road
- w— Buried Water Line
- g— Buried Gas Co-op
- x— Fence
- ⊙ Septic Tank
- ∅ Cistern



10111 - 110th Street, Box 2661
 Fairview, AB. 780 - 330 - 9939
 www.borderlinesurveys.com

Page: 1 of 4

Date: Nov. 3, 2020

Drawn by: RE

Job No.: 200123

Tentative Plan Showing
Subdivision of Part of
N.E. 1/4 Sec. 11,
Twp. 79, Rge. 13, W.6M.
 (Farm Yard Separation)
 Within
 Saddle Hills County, Alberta

N.E. 1/4 Sec. 11-79-13-W.6M.

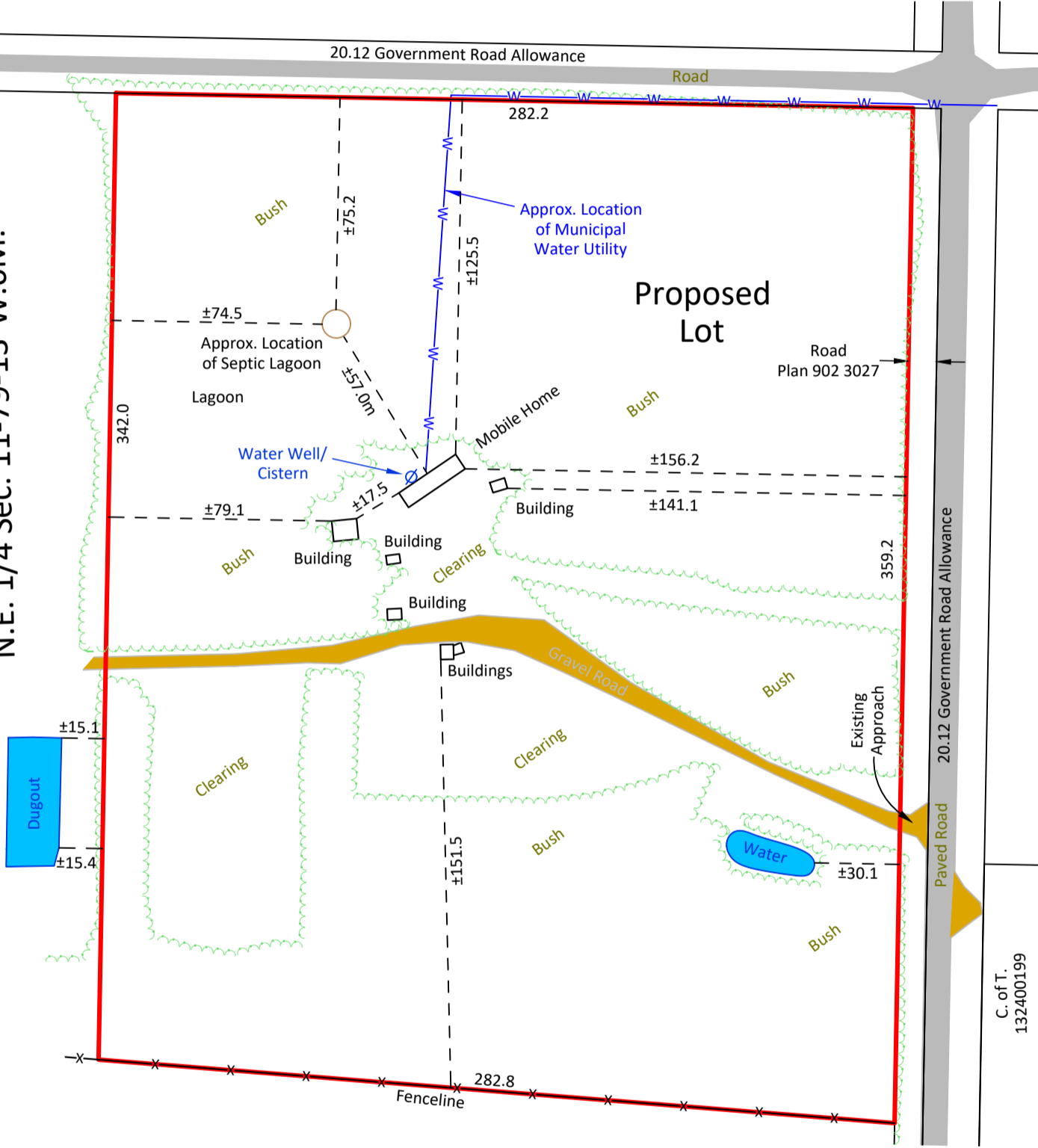

Scale: 1:2,000

NOTE:

1- No Field Inspection, measurements based on Air Photo and Landowners Measurements.

LEGEND

- Lands Dealt With
- Driveway
- Road
- W— Buried Water Line
- G— Buried Gas Co-op
- x- Fence
- ∅ Septic Tank
- ∅ Cistern



10111 - 110th Street, Box 2661
 Fairview, AB. 780 - 330 - 9939
 www.borderlinesurveys.com

Page: 2 of 4

Date: Nov. 3, 2020

Drawn by: RE

Job No.: 200123

C. of T.
132400199

Tentative Plan Showing
 Subdivision of Part of
N.E. 1/4 Sec. 11,
Twp. 79, Rge. 13, W.6M.
 (Farm Yard Separation)
 Within
 Saddle Hills County, Alberta



Lot Photo Detail
 Scale: 1:2,000
 Photo : Valtus Imagery
 Date: 2012



BORDERLINE
SURVEYS

10111 - 110th Street, Box 2661
 Fairview, AB. 780 - 330 - 9939
www.borderlinesurveys.com

Page: 3 of 4

Date: Nov. 3, 2020

Drawn by: RE

Job No.: 200123

Tentative Plan Showing
 Subdivision of Part of
N.E. 1/4 Sec. 11,
Twp. 79, Rge. 13, W.6M.
 (Farm Yard Separation)
 Within
 Saddle Hills County, Alberta

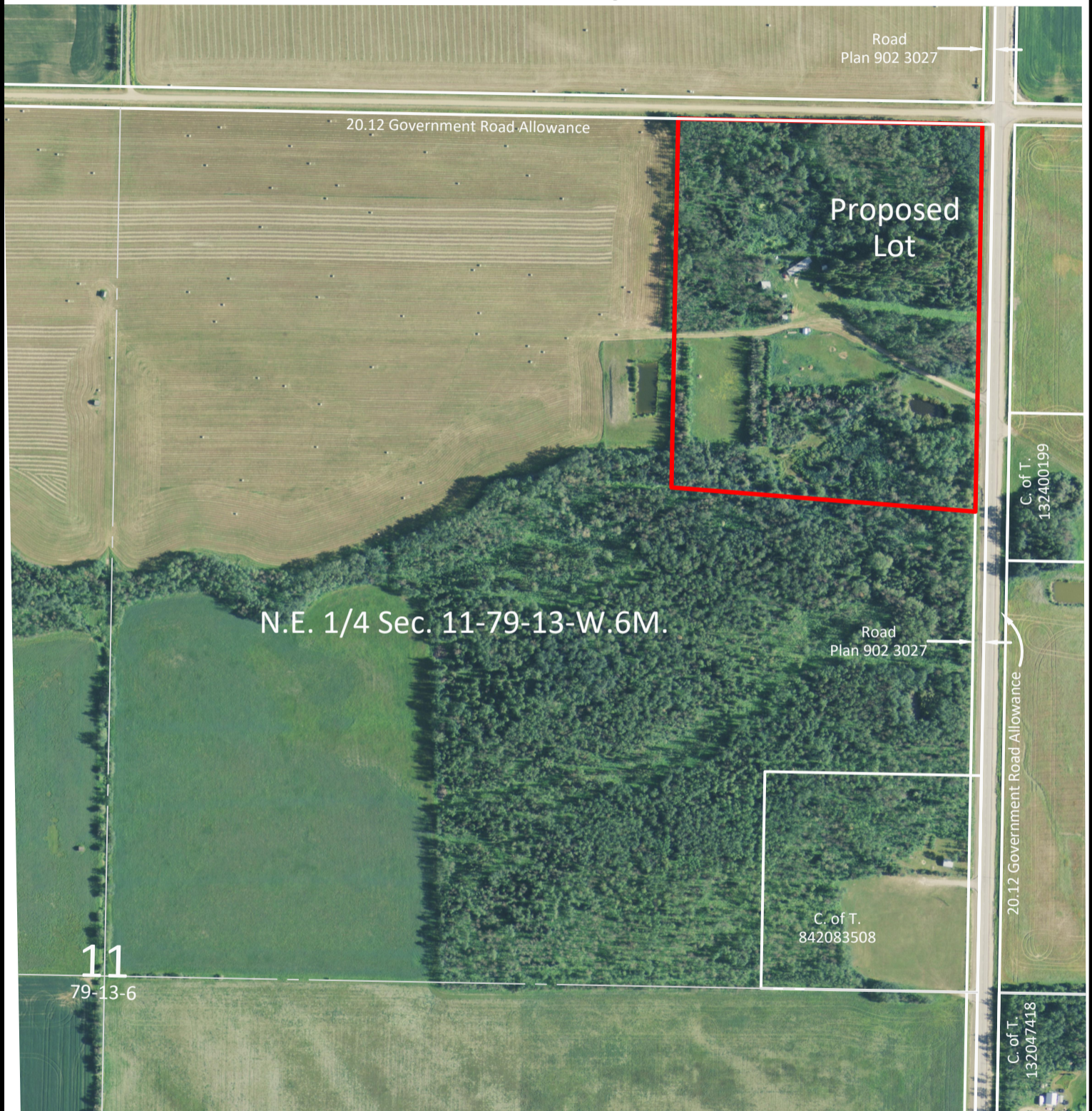

Photo
 Scale: 1:5,000
 Photo : Valtus Imagery (2012)



BORDERLINE
SURVEYS

10111 - 110th Street, Box 2661
 Fairview, AB. 780 - 330 - 9939
 www.borderlinesurveys.com

Page: 4 of 4

Date: Nov. 3, 2020

Drawn by: RE

Job No.: 200123